

LOCATION:
SE1/4 SECTION 32-98-44

PREPARED BY AND RETURN TO:
TIM M. LALEMAN, PLS
DGR ENGINEERING
1302 SOUTH UNION STREET
P.O. BOX 511
ROCK RAPIDS, IOWA 51246
PHONE: 712-472-2531

SURVEY REQUESTED BY: MARK ZOMER
CURRENT PROPRIETORS: BONITA HAWKS, ETAL

REVIEW DRAFT
10-13-22

**PLAT OF SURVEY
(RETRACEMENT)
THE SE1/4-SE1/4 SECTION 32-98-44
LYON COUNTY, IOWA**

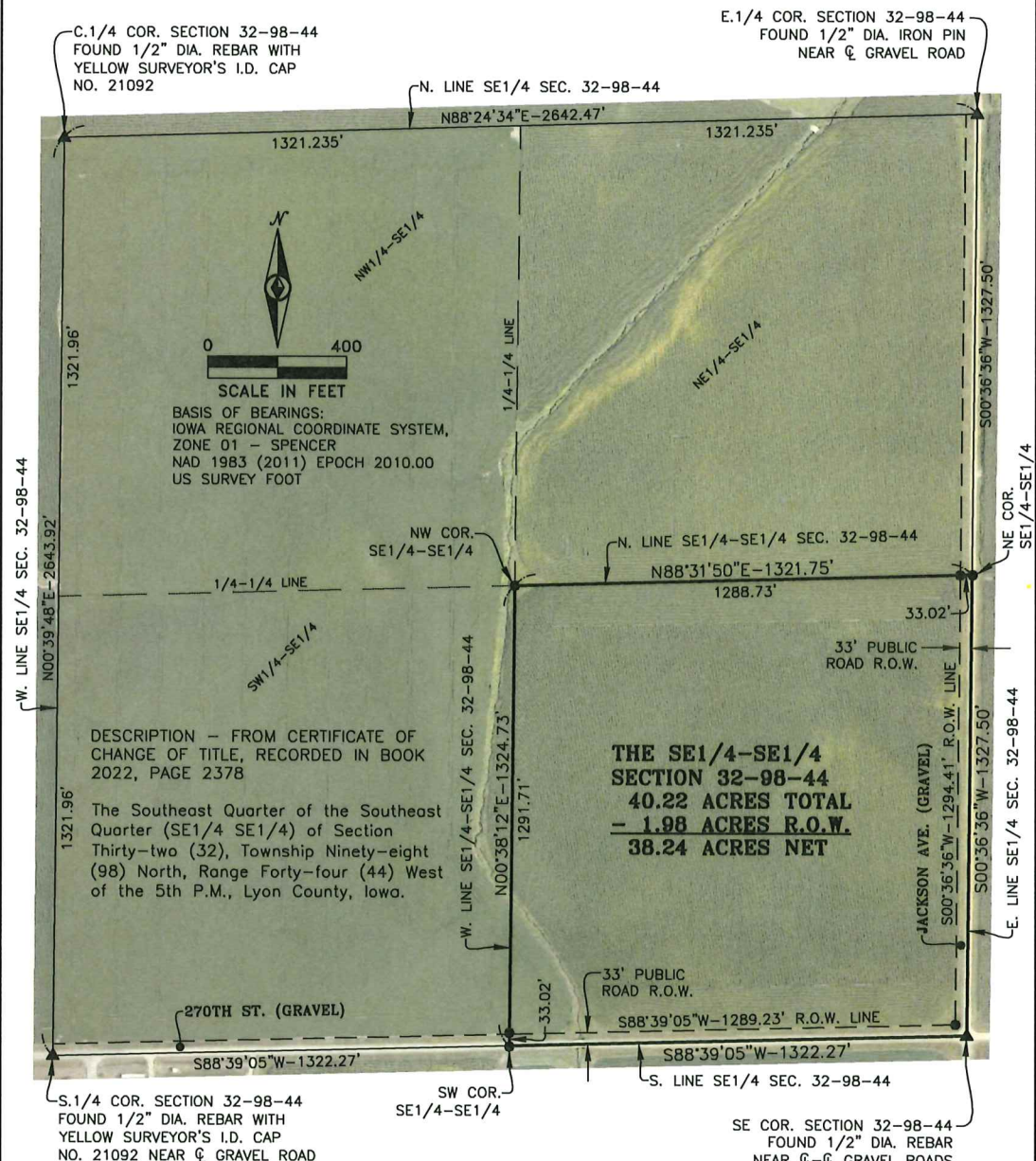

I hereby certify that this land surveying document was prepared and the related survey work was performed by me or under my direct personal supervision and that I am a duly Licensed Land Surveyor under the laws of the State of Iowa.

BY: _____
Tim M. Laleman, L.S. License No. 21092 (Date)

My license renewal date is December 31, 2023

Sheets covered by this seal: THIS SHEET ONLY

▲ SECTION CORNER AS NOTED

● SET 1/2" X 24" REBAR WITH YELLOW SURVEYOR'S I.D. CAP NO. 21092

DATE OF FIELD WORK - 10-11-22



DGR ENGINEERING
Rock Rapids, Iowa 712-472-2531
Sioux City, Iowa
Sioux Falls, South Dakota

Date 10-12-22
Drawn By TML
Reviewed By ANW
Approved By TML

PROJECT NO. 372312
DWG. # P:\03\072\312\372312\DWG\372312 BOUND.DWG

LOCATION:
SE1/4 SECTION 32-98-44

PREPARED BY AND RETURN TO:
TIM M. LALEMAN, PLS
DGR ENGINEERING
1302 SOUTH UNION STREET
P.O. BOX 511
ROCK RAPIDS, IOWA 51246
PHONE: 712-472-2531

SURVEY REQUESTED BY: MARK ZOMER
CURRENT PROPRIETORS: BONITA HAWKS, ETAL

REVIEW DRAFT
10-13-22

**PLAT OF SURVEY
(RETRACEMENT)
THE SE1/4-SE1/4 SECTION 32-98-44
LYON COUNTY, IOWA**

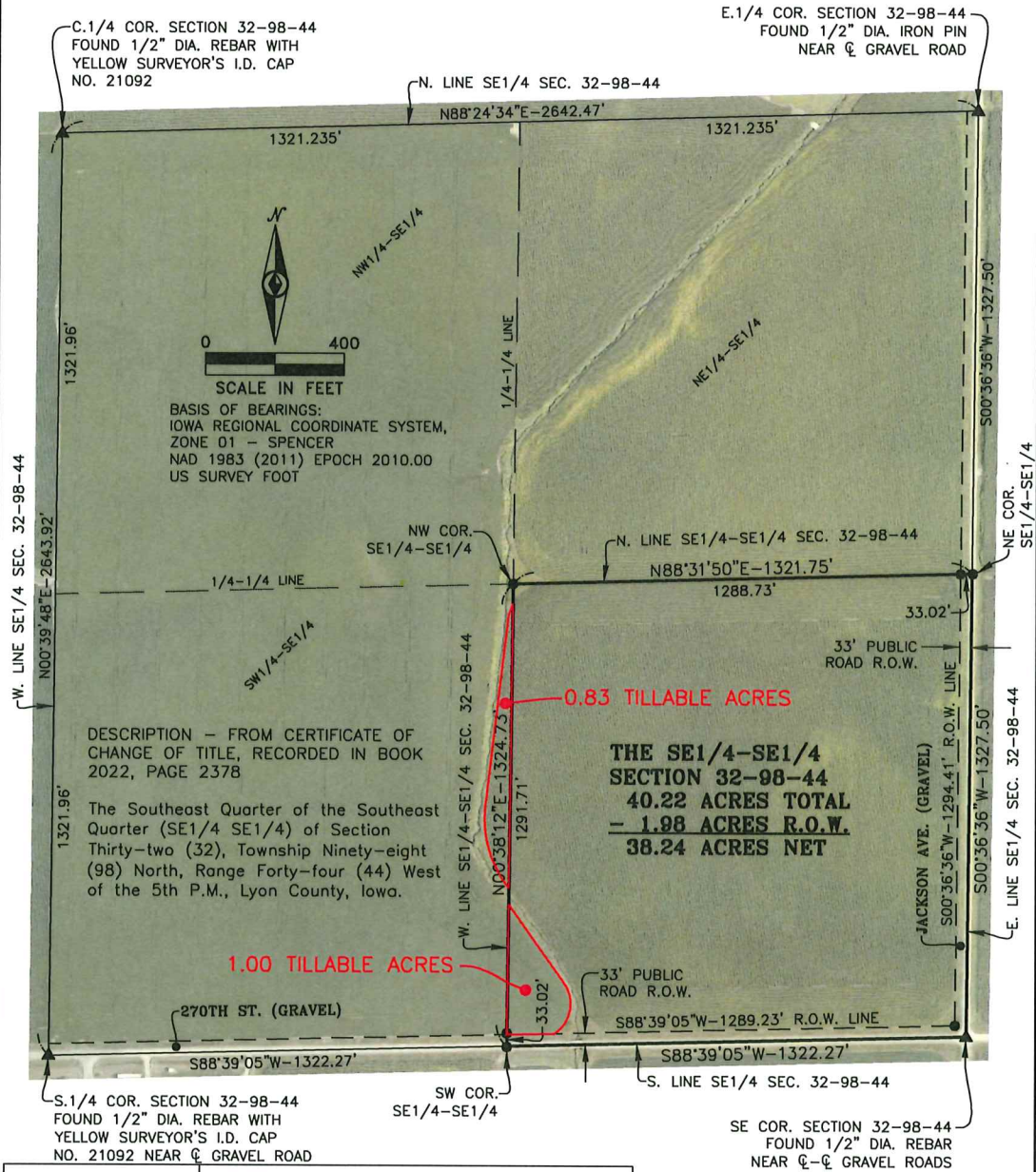

I hereby certify that this land surveying document was prepared and the related survey work was performed by me or under my direct personal supervision and that I am a duly Licensed Land Surveyor under the laws of the State of Iowa.

By: _____
Tim M. Laleman, L.S. License No. 21092 (Date)

My license renewal date is December 31, 2023

Sheets covered by this seal: THIS SHEET ONLY

▲ SECTION CORNER AS NOTED

● SET 1/2" X 24" REBAR WITH YELLOW SURVEYOR'S I.D. CAP NO. 21092

DATE OF FIELD WORK - 10-11-22



DGR ENGINEERING
Rock Rapids, Iowa 712-472-2531
Sioux City, Iowa
Sioux Falls, South Dakota

Date 10-12-22
Drawn By TML
Reviewed By ANW
Approved By TML

PROJECT NO. 372312
DWG. # P:\03\072\312\372312\DWG\372312 BOUND.DWG